

PROJECT INFORMATION

APPLICANT:
GREGORY DEMOPULOS

DRAWINGS BY:
ECCO DESIGN INC.
7413 GREENWOOD AVE N
SEATTLE, WA 98103
206-706-3937

SITE ADDRESS:
4845 FOREST AVE SE
MERCER ISLAND, WA 98040

PARCEL NUMBER:
257490-0180

BODY OF WATER:
LAKE WASHINGTON

LEGAL DESCRIPTION:
FLOOD-DEARBORN ADD
PLAT LOT: 36

PROJECT DESCRIPTION:
REPAIR AN EXISTING PIER BY SPLICING SIX
WOOD PILES.

VICINITY MAP

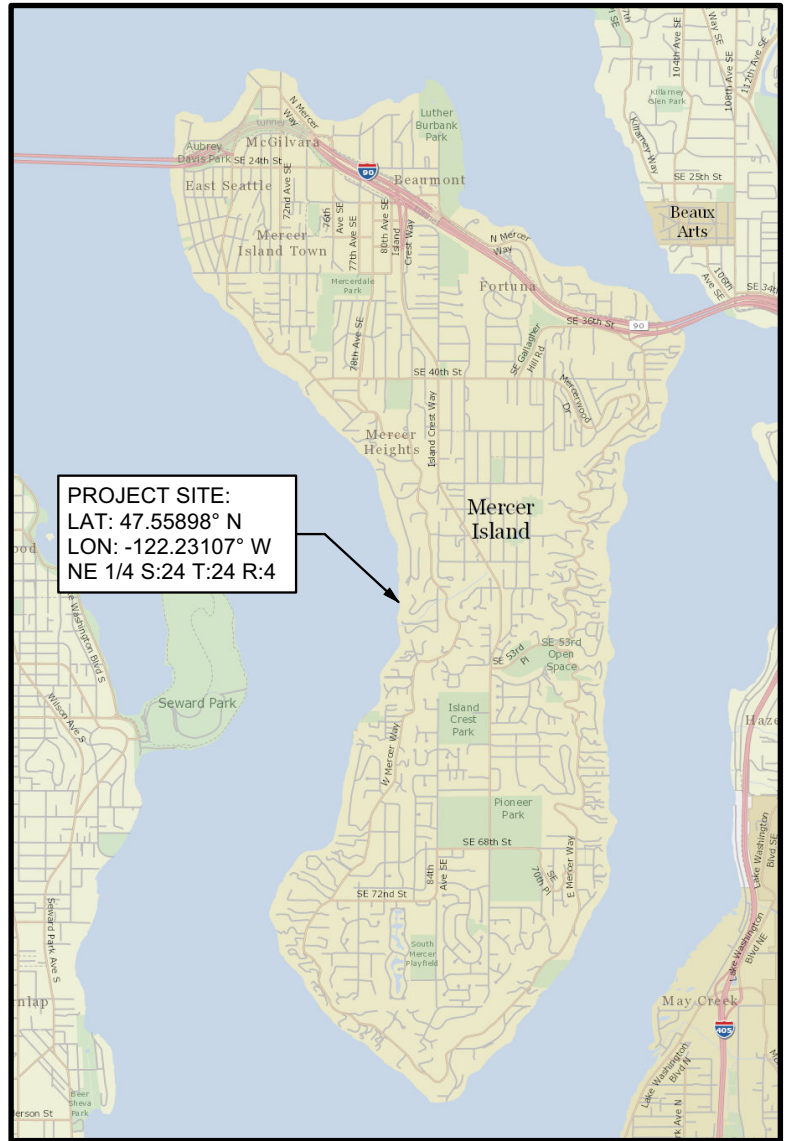

REFERENCE:

DATUM: C.O.E. Locks Datum

ADJACENT PROPERTY OWNERS:

1. Chris Pallis
2. Arye & Eleanor Gittelman

APPLICANT: Gregory Demopulos

LOCATION:
4845 Forest Ave SE
Mercer Island, WA 98040

LAT/LONG: 47.55898°/-122.23107°

PROPOSED PROJECT:

Repair Piles
IN: Lake Washington
NEAR/AT: Mercer Island
COUNTY: King **STATE:** WA

SHEET 1 of 5

DATE: September 27, 2024

PLEASE NOTE THAT THE SHORELINE CONFIGURATION AND PROPERTY LINE LOCATIONS ARE APPROXIMATE ONLY. PROPERTY LINES WERE NOT SURVEYED.

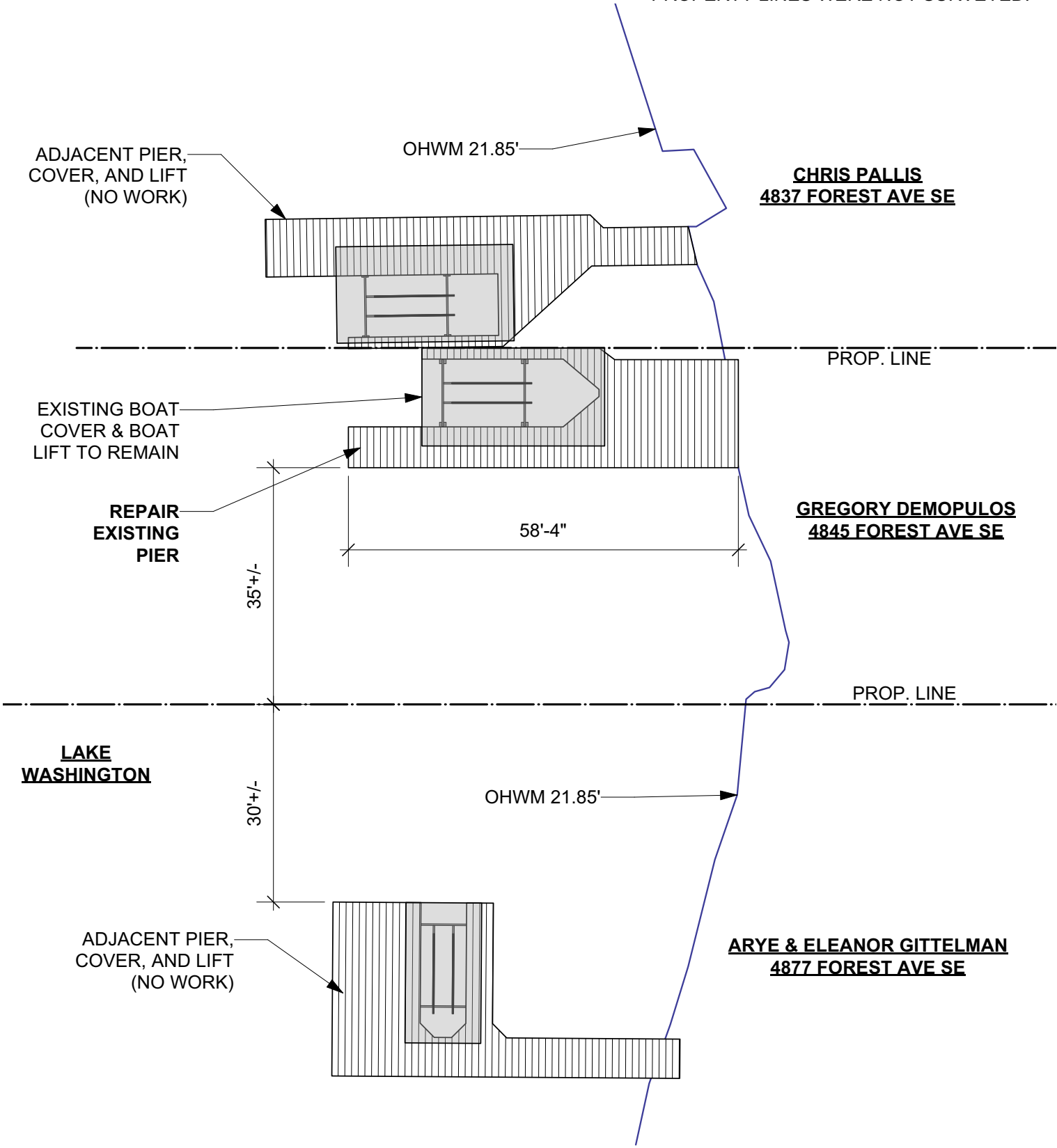

SITE PLAN

SCALE 1" = 20'-0"



Reference:
Applicant: Gregory Demopoulos

Proposed: Repair Piles
Location: Kirkland, WA

LEGEND

- 10" Ø WOOD PILE TO BE SPLICED (6 TOTAL)
- 10" Ø WOOD PILE TO REMAIN (10 TOTAL)

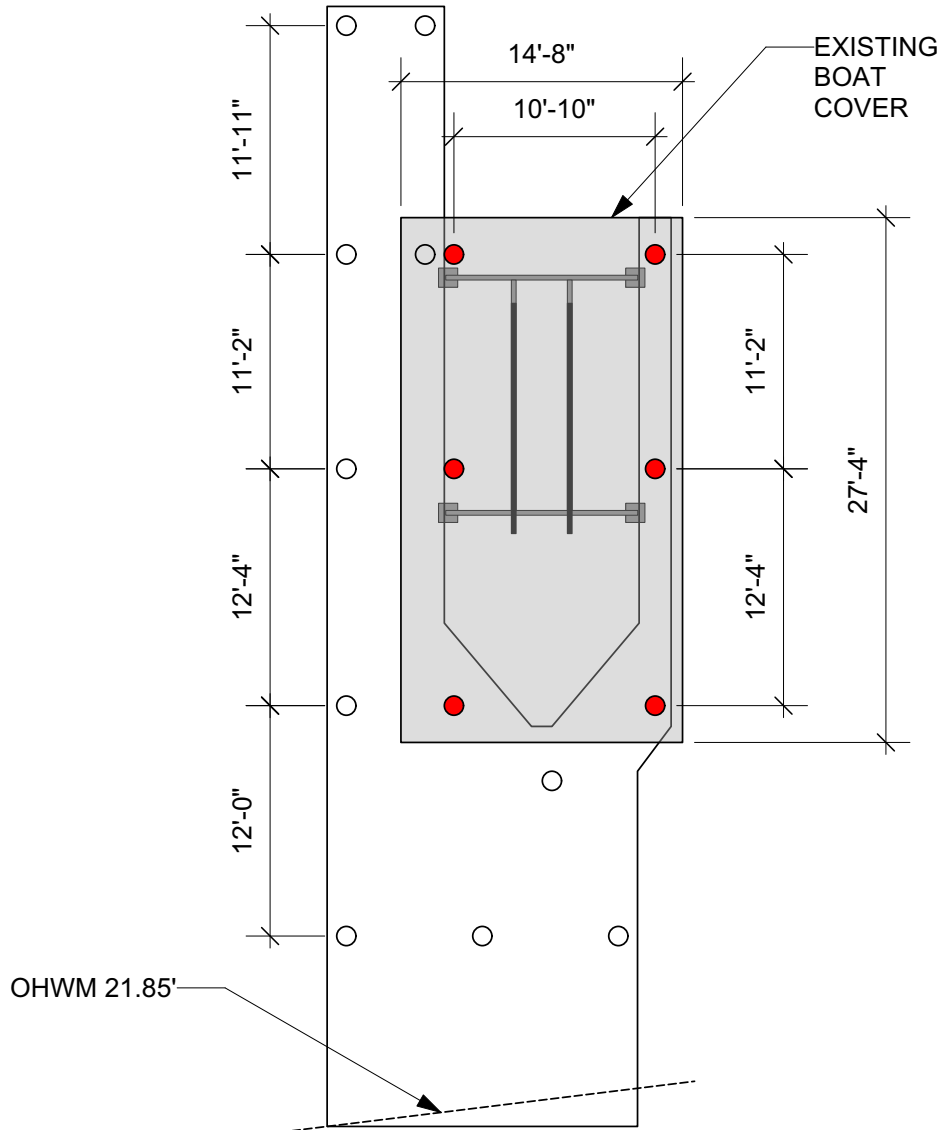

PILE REPAIR PLAN

SCALE 1" = 10'-0"



Reference:
Applicant: Gregory Demopolos

Proposed: Repair Piles
Location: Kirkland, WA

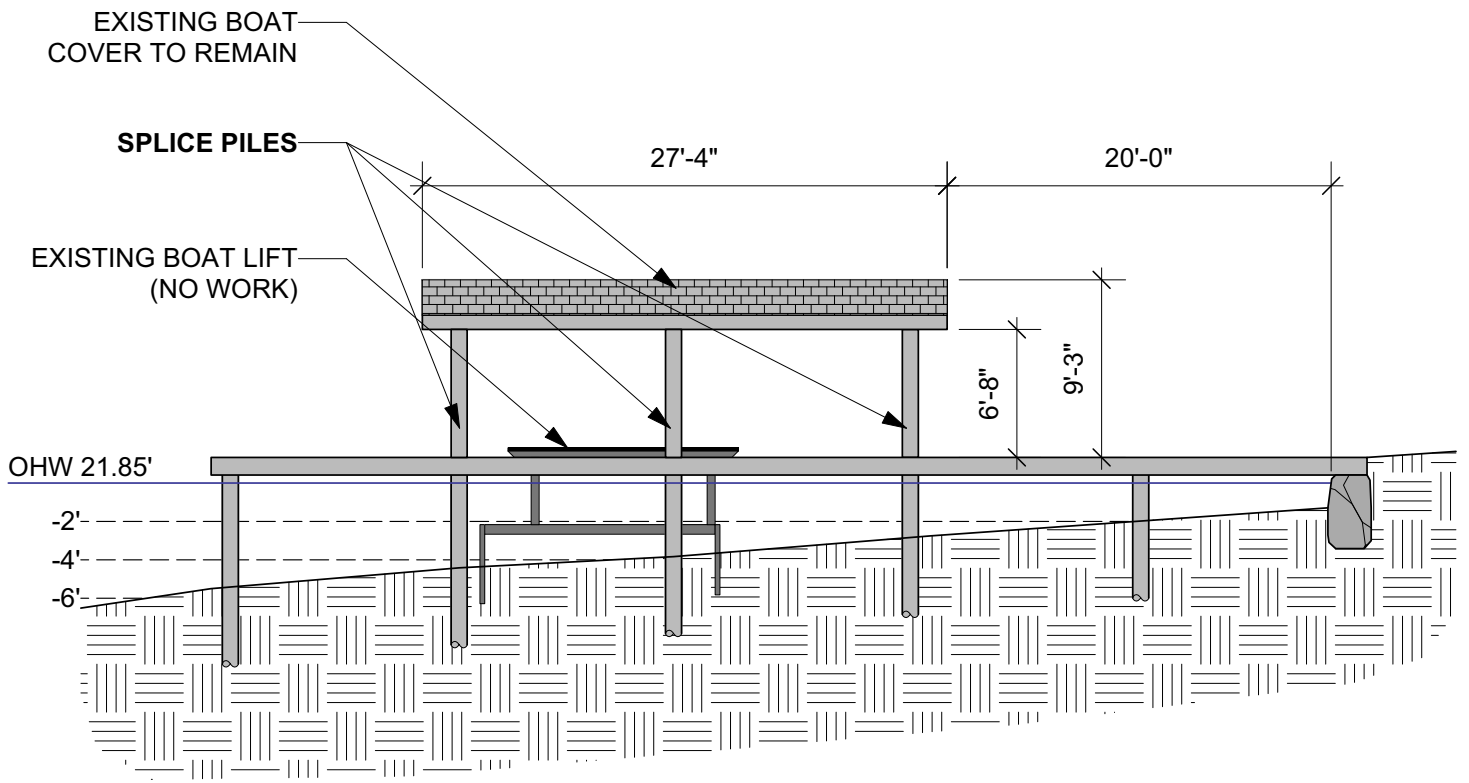

PIER ELEVATION

SCALE 1" = 10'-0"



Reference:
Applicant: Gregory Demopoulos

Proposed: Repair Piles
Location: Kirkland, WA

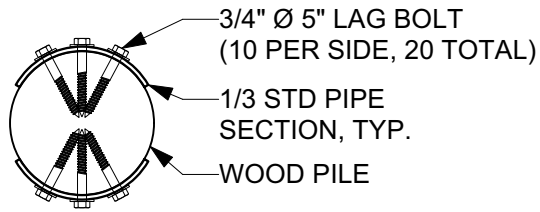

PILE SPLICE - SECTION

SCALE 3/4" = 1'-0"

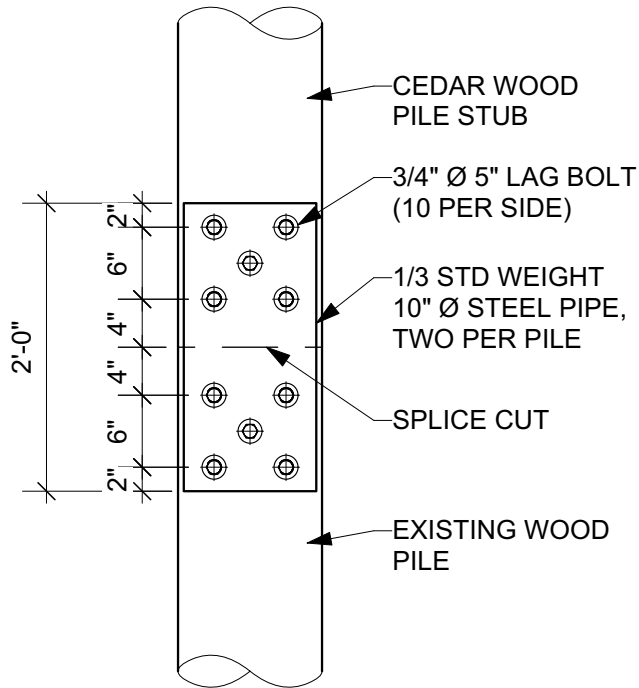

PILE SPLICE - SIDE VIEW

SCALE 3/4" = 1'-0"



Reference:
Applicant: Gregory Demopoulos

Proposed: Repair Piles
Location: Kirkland, WA

Sheet 5 of 5 **Date:** 9/27/2024